

Kspace

# SUMMER SCHOOL 2020

## VOYAGE WITH DOLITTLE & FRIENDS

Monday July 13th to Saturday August 15th

Summer Extension: Wednesday August 19th to Saturday August 29th



12yrs to 14yrs

Teen Afternoon  
Workshops

SEE SEPARATE FLYER  
FOR DETAILS

14months  
to 8yrs  
Open Mon-Sat  
+  
After School  
Options

9yrs to 11yrs  
Tuesday  
Tween Workshops  
+  
After School  
Options

BOOK NOW

[www.kspacetokyo.org](http://www.kspacetokyo.org)

# SUMMER SCHOOL 2020

## VOYAGE WITH DOLITTLE & FRIENDS

We ensure memorable experiences for children in the holidays by offering top quality lessons, fun and 'edutainment' throughout the season. Students in our regular programme (14 months to 8 years) can pack their imaginary travel chests for wonderful daily discoveries. Join us for a whirlwind trip around the globe and learn a wealth of facts and fiction.

Our 9 to 11 year olds have unforgettable weekly workshops jam-packed with science based activities and exploration, set against our Dolittle themes.

*Please see our separate pamphlet for 12 to 14 year olds, Detective Do-Littles:* Older children aren't forgotten at Kspace and we have carefully planned afternoon options with a super sleuth and detective base.

**Health Note:** Information may be subject to change due to rapid developments with COVID-19 (and any related illnesses).



### Weekly Content



Throughout the week we discover countries and cultures through music, dance, sports and games, science, drama and of course lots of art projects! We also have time for some good old mathematics and phonics.

In our exciting quest to find a mysterious island, we'll be learning about kings and queens, great train and ship journeys, navigation, stars and space, beautiful creatures (rare, extinct and magical species) and special potions.

### Themes

14 months to 8 years



**Mondays: Science**

**Tuesdays: Music, Drama & Phonics**

**Wednesdays: Geography & Exploration**

**Thursdays: Art & Design**

**Fridays: Sports & Games**

**Saturday: Variety**



### Group Names

**Little Squirrel**

(14 months to 3 years)

**Cheeky Monkey**

(3 to 4 years)

**Funny Foxes**

(4 to 6 years)

**Giddy Giraffes**

(6 to 8 years)

**Young Dolittles**

(9 to 11 years)

Tuesdays Only: Science & Exploration



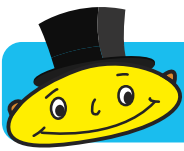

# Programme and Service Options



## Regular Day

**14 months to 8 years:** Monday through Saturday. 9:00 am to 3:00 pm

**9 years to 11 years:** Tuesdays only - 9:00 am to 3:00 pm

## Extension Hours

Morning and Afternoon extension hours can be booked to extend your child's regular day.

### • Breakfast Club

7:00 am to 8:00 am / 8:00 am to 9:00 am

Booked/paid in fixed units of 7:00 am to 8:00 am and 8:00 am to 9:00 am

If you would like your child to eat before their classes start, please supply their breakfast.

### • Before School Japanese (Age 3 to 8 yrs)

8:00 am to 9:00 am

We also run a 'Before School Japanese' (BSJ) club that can be added in the hour before the Regular Programme begins. This runs daily and is aimed at children with strong intermediate to native/fluent level Japanese language proficiency.

### • Afternoon Extension Hours

5:00 pm to 6:00 pm / 6:00 pm to 7:00 pm / 7:00 pm to 8:00 pm

Afternoon Extensions are booked/paid in units of 1 hour.

## After School Classes

**14 months to 8 years:** Monday through Saturday. 3:00 pm to 5:00/6:00 pm

**9 years to 11 years:** Tues/Thurs/Fri - 3:00 pm to 6:00 pm

After school classes run for 1 hour each for 14 month to 8 year old students, and we have 1hr to 2hr courses for 9 to 11 year olds.

Children can add after school classes to their regular day or attend after school only.

## Private 1-1 Tuition (Music & Academic)

**3 years +**

1 to 1 tuition can be added to your child's attendance periods during the morning or afternoon from Monday to Saturday, or they can come for private tuition only. Contact us for times and tutor availability.

## Zoom Online Classes

For families that want to enjoy learning and entertainment at home, we also offer Zoom group and 1-1 private tuition options.



# Meals



## Catered Lunches

### Monday to Friday

Order online from Kiwi Kitchen. You will be invoiced separately.

<https://kiwikitchen.com>

### Saturday

Order online from Kspace and pay in cash at drop-off.

*All details regarding ordering meals, things to bring and policies are sent in our Summer Starter Pack to enrolled parents.*





# Fees



## Entrance Fees

### Kspace Enrolled Members

No Registration Fee

Materials Fee ¥6,000 per child

### Visitors

Summer School Registration Fee ¥10,000 per child

Materials Fee ¥6,000 per child

*Alternatively, children who are eligible for attendance at Kspace programmes mid-term time, or intend to return for future Spring, Summer & Winter School periods, can join as below to benefit on future registration fee savings. Please ask us if your child's age group applies.*

### Kspace Main Membership Fee ¥20,000

Covers entry to Parent & Child (including Saturday Family Circle), After-School (plus Saturday After-School), Private Tutorials, Seasonal Programmes and community events

### Saturday School Membership ¥30,000 per child + Saturday Annual Fee ¥10,000

Covers entry to the Saturday School Programme, Saturday Family Circle, Seasonal Programmes, Private Tuition and Community events when scheduled.

## Daily Attendance Fee

| Midweek             | Time                              | Single Day |
|---------------------|-----------------------------------|------------|
| 14 mths to 11 years | 9:00 am to 3:00 pm                | ¥13,000    |
|                     | All-day option 9:00 am to 5:00 pm | ¥16,000    |

*Note: Saturday enrolled members can use their prepaid Saturday ticket blocks during Saturdays in Summer School. These tickets and the service hours they cover will remain the same as the rest of the year.*

## AFTER SCHOOL FEES

¥3,000 per class for 1 hour sessions or ¥25,000 per block of 10 x 1hr classes

¥5,000 for fixed 2 hour sessions (9 yrs to 11 yrs only)

## PRIVATE TUITION FEES

### Academic & Extra Curricular Subjects

¥7,000 per class (1 hour class fee - 90mins & 2hrs also available)

One-to-one lessons offered in Maths, Reading, Writing, Phonics, English Language, Science, Geography, Chemistry, Physics & Biology, History, Art and Chess.

### Music Classes

¥5,000 per class (30 minutes class)

One-to-one tuition in Violin, Drumming, Piano, Guitar and Voice

*Subject to tutor availability*

## EXTENSION HOURS

### Breakfast Club

7:00 am to 8:00 am, ¥2,000

8:00 am to 9:00 am, ¥2,000

### Before School Japanese Club (Age 3 to 8 yrs)

8:00 am to 9:00 am, ¥2,000

### Afternoon Extension

5:00 pm to 6:00 pm, ¥2,000

6:00 pm to 7:00 pm, ¥2,000

7:00 pm to 8:00 pm, ¥2,000

*Note: No part-time charges.*

## Extra Costs

### Uniform

T-Shirts ¥2,800

Allergy T-Shirts (if necessary) ¥4,000

*Note: Prices listed are exclusive of Japanese Consumption Tax, to be added @10%*

### Meals

#### Kiwi Kitchen's catering service (Monday to Friday)

Regular size - morning snack + lunch @¥720

Large size - morning snack + lunch @¥900

Afternoon snack or later snack/meal can be ordered for children who extend their time with us.

*Note: Prices listed are inclusive of Japanese Consumption Tax @10%*

#### Saturday School Kspace Catering

Morning snack & lunch ¥880

Afternoon snack ¥330

*Note: Prices listed are inclusive of Japanese Consumption Tax @10%*

## Fee & Attendance Notes

### Refunds & Make-ups

- No refunds are offered, without exception, unless the school is mandated to close due to the pandemic and withdraws all services for the full summer school period.
- Summer School fees only apply to the Summer School 2020 period and services cannot be offered in lieu. Fees/credit/days cannot be carried over if unused, in full or in part.
- Make-up days may be offered (within the Summer School period) if 2 days notice of absence is given in writing (only). Approval of make-up days is based upon space availability and is at the discretion of the school.

### Attendance Notes

- The Registration or Membership Fee (for new children) and Materials Fee (for all attendees) is charged regardless of how many days booked (from 1+) and is mandatory.
- Booking is made for specific dates in advance of attendance.
- Fees must be received prior to provision of services.
- The dates of attendance and fees are paid for a specific named child.
- If your child is younger than 3 years old and/or hasn't been placed in a child-only programme before, please contact us for our advice on the best attendance pattern.





# After School Classes



**July 13th to August 15th, 2020**

The after school selection for August 19th onwards is released in late June.

We are closed on August 17th and 18th.

after school programmes  
**Aospace**

|  | Monday   | Tuesday   | Wednesday  | Thursday  | Friday  | Saturday  |
|--|--|---|--|---|---|---|
| <b>Little Squirrel</b><br>(14 months to 3 years) | 3:00pm<br>Football<br><br>4:00pm<br>Sensory Play               | 3:00pm<br>Art<br><br>4:00pm<br>Number Rhymes  | 3:00pm<br>Drumming<br><br>3:00pm<br>Ballet<br><br>4:00pm<br>Crazy Dough      | 3:00pm<br>Science<br><br>4:00pm<br>Ball Games                       | 3:00pm<br>Pre-Phonics<br><br>4:00pm<br>Painting Club                              | 2:00pm<br>Pre-Phonics<br><br>3:00pm<br>Art<br><br>4:00pm<br>English Language                                  |
| <b>Cheeky Monkey</b><br>(3 to 4 years)           | 3:00pm<br>Phonics<br><br>3:00pm<br>Ballet<br><br>4:00pm<br>Art | 3:00pm<br>Science<br><br>4:00pm<br>Painting   | 3:00pm<br>Singapore Maths<br><br>3:00pm<br>Ballet<br><br>4:00pm<br>Music     | 3:00pm<br>Hip Hop<br><br>4:00pm<br>Young Engineer                   | 3:00pm<br>Kapla<br><br>4:00pm<br>Sensory Play                                     | 2:00pm<br>Hip Hop<br><br>2:00pm<br>Football<br><br>3:00pm<br>Art<br><br>4:00pm<br>English Language            |
| <b>Funny Foxes</b><br>(4 to 6 years)             | 3:00pm<br>Art<br><br>4:00pm<br>Bee Bot Club                    | 3:00pm<br>Football or Phonics<br><br>4:00pm<br>Science                              | 3:00pm<br>Art<br><br>4:00pm<br>Ballet<br><br>4:00pm<br>Chess                 | 3:00pm<br>Young Engineer<br><br>4:00pm<br>Hip Hop                   | 3:00pm<br>Robot Club<br><br>4:00pm<br>Ninja Club                                  | 2:00pm<br>Phonics<br><br>2:00pm<br>Hip Hop<br><br>3:00pm<br>Singapore Maths<br><br>4:00pm<br>English Language |
| <b>Giddy Giraffes</b><br>(6 to 8 years)          | 3:00pm<br>Art<br><br>4:00pm<br>Drumming                        | 3:00pm<br>Science<br><br>4:00pm<br>Golf<br><br>4:00pm<br>Dance                      | 3:00pm<br>Art<br><br>4:00pm<br>Young Engineers<br><br>5:00pm<br>Dance-a-Week | 3:00pm<br>Sculpture<br><br>4:00pm<br>Kapla<br><br>5:00pm<br>Hip Hop | 3:00pm<br>Robot Club<br><br>3:00pm - 5:00pm<br>Sewing<br><br>4:00pm<br>Ninja Club | 3:00pm<br>ESL<br><br>4:00pm<br>Phonics<br><br>5:00pm<br>Creative Art  |
| <b>Young Dolittles</b><br>(9 to 11 years)        |  | 3:00pm<br>Art & Design<br><br>4:00pm - 6:00pm<br>Photography<br><br>4:00pm<br>Dance |  | 3:00pm<br>Sculpture<br><br>4:00pm - 6:00pm<br>Design & Technology   | 3:00pm - 5:00pm<br>Painting<br><br>5:00pm<br>Dance                                |   |
| <b>Detective Do-Littles</b><br>(12 to 14 years)  |  | 3:00pm<br>Art & Design<br><br>4:00pm - 6:00pm<br>Photography                        | 4:00pm - 7:00pm<br>Science Investigative Workshop                            | 3:00pm<br>Sculpture<br><br>4:00pm - 6:00pm<br>Design & Technology   | 3:00pm - 5:00pm<br>Painting<br><br>5:00pm<br>Dance                                |   |



## Communication



Summer School families have access to a fantastic password-controlled Members' website called 'Kokomo Club' that includes:

- ★ Videos
- ★ Theme updates
- ★ Newsletters

We invite parents to stay updated and like/follow/check-in and comment on our social media accounts.

 [@kospaceinternationalschool](https://www.facebook.com/kospaceinternationalschool)

 [@kospaceinternational](https://www.instagram.com/kospaceinternational)



Please get to know our school mascots! Kokomo and Kokomama are part of the Koko family, very important aliens who love to join us occasionally for events calendar highlights, and even makes an appearance in class sometimes!

You will see these cheeky, caring little characters in our brochures, and the children proudly wear Kokomo on their uniform T-shirts.



## Saturday School



The fun doesn't stop on Saturdays!

Please check out our amazing Saturday programme [here](#). This runs almost all year round and students who opt for Saturday Membership can also attend any dates outside the summer camp period.

### Orientation Information

Details to prepare you for Summer School such as meal booking and packed lunch guidelines, uniform/T-shirt ordering details, things to bring, emergency contact information and website access passwords are sent a few weeks before the programme via our Summer Starter Pack. This is automatically forwarded to enrolled parents. Feel free to ask us any questions that you may have in the meantime.





# Calendar



Each week our Regular Programme (9.00am to 3.00pm) has a key theme, and every day has a balance of activities plus an area of focus.

## JULY

| MONDAY   | TUESDAY  | WEDNESDAY                     | THURSDAY           | FRIDAY               | SATURDAY      |
|--|--|-------------------------------|--------------------|----------------------|---------------|
| 13<br>Science                                    | 14<br>14mths to 8yrs:<br>Music, Drama & Phonics<br>9 years to 11 years:<br>Science & Exploration | 15<br>Geography & Exploration | 16<br>Art & Design | 17<br>Sports & Games | 18<br>Variety |
| Week 1: Dolittle Talks to the Animals            |  |                               |                    |                      |               |
| 20<br>Science                                    | 21<br>14mths to 8yrs:<br>Music, Drama & Phonics<br>9 years to 11 years:<br>Science & Exploration | 22<br>Geography & Exploration | 23<br>Art & Design | 24<br>Sports & Games | 25<br>Variety |
| Week 2: Dr. Dolittle's Tales of Kings and Queens |  |                               |                    |                      |               |
| 27<br>Science                                    | 28<br>14mths to 8yrs:<br>Music, Drama & Phonics<br>9 years to 11 years:<br>Science & Exploration | 29<br>Geography & Exploration | 30<br>Art & Design | 31<br>Sports & Games |               |
| Week 3: Dolittle & The Magic Garden!             |  |                               |                    |                      |               |

## AUGUST

| MONDAY  | TUESDAY  | WEDNESDAY                        | THURSDAY                         | FRIDAY                           | SATURDAY        |
|---|--|----------------------------------|----------------------------------|----------------------------------|-----------------|
|   |  |                                  |                                  |                                  | 1<br>Variety    |
| Week 3: Dolittle & The Magic Garden!          |  |                                  |                                  |                                  |                 |
| 3<br>Science                                  | 4<br>14mths to 8yrs:<br>Music, Drama & Phonics<br>9 years to 11 years:<br>Science & Exploration  | 5<br>Geography & Exploration     | 6<br>Art & Design                | 7<br>Sports & Games              | 8<br>Variety    |
| Week 4: Dr. Dolittle's Amazing Creatures Week |  |                                  |                                  |                                  |                 |
| 10<br>Science                                 | 11<br>14mths to 8yrs:<br>Music, Drama & Phonics<br>9 years to 11 years:<br>Science & Exploration | 12<br>Geography & Exploration    | 13<br>Art & Design               | 14<br>Sports & Games             | 15<br>Variety   |
| Week 5: Dr Dolittle to the Moon               |  |                                  |                                  |                                  |                 |
| 17<br>CLOSED                                  | 18<br>CLOSED   | 19<br>Term-Time Summer Programme | 20<br>Term-Time Summer Programme | 21<br>Term-Time Summer Programme | 22<br>Variety   |
| Week 6: Art & Craft Fiesta                    |  |                                  |                                  |                                  | Saturday Themes |
| 24<br>Term-Time Summer Programme              | 25<br>Term-Time Summer Programme   | 26<br>Term-Time Summer Programme | 27<br>Term-Time Summer Programme | 28<br>Term-Time Summer Programme | 29<br>Variety   |
| Week 7: Art & Craft Fiesta                    |  |                                  |                                  |                                  | Saturday Themes |





# Weekly Themes - 14 months to 8 years



For our Little Squirrels, Cheeky Monkeys, Funny Foxes, Giddy Giraffes and Young Dolittles we have five themed weeks. We reference many great characters from our favourite Dolittle books and movies, visit fantasy and real places, and investigate some fantastical facts and fiction. Even children who haven't heard of Dolittle and his antics will love what we have waiting for them!

Our final two Summer School Extension weeks (ages 14 months to 8 years) have slightly different content and daily schedules, with a fabulous balance of creative arts and academic features.

*For our older Detective Do-Littles (12 to 14 years) course content and challenges for their once-weekly Afternoon Workshop can be seen in their own mini-brochure, detailed separately.*

## Week 1 - July 13th to 18th

### Dolittle Talks to the Animals

Let's get summer started! This week we enjoy an introduction to Dr. Dolittle and his menagerie of furry friends. One of Dolittle's amazing talents is his ability to talk with all animals - imagine that! We investigate the fascinating ways that animals communicate and learn about the world around them. We'll look at animal senses and discover amazing eyes, ears, noses, antennae and cute whiskers. From under the sea to above the earth, barks to biological sonar, the children will love stepping into the realm of animals and the slightly crazy Dr. Dolittle!



## Week 2 - July 21st to 25th

### Dr. Dolittle's Tales of Kings and Queens

When Dr. Dolittle's fame spreads throughout the kingdom even the Queen needs his help. Dolittle and his merry band of friends set sail across the seas, and on his journey meet kings and queens, discover castles and palaces, food fit for royalty and luxury travel. On our journey we'll take a look back in history at emperors and pharaohs, find out all about how to stay healthy, search for our very own magic potions and create crests, crowns, jewels and regal trinkets of our very own.



## Week 3 - July 27th to August 1st

### Dolittle & The Magic Garden!

This week Dolittle has a huge surprise in store! Whilst searching for a special flower in a beautiful garden he breathes in a wonderful scent and suddenly he becomes small...really, really small! We'll be learning about plants, moths/butterflies, other bugs and of course the fabulous bee. Children will have fun and games creating large obstacles to represent 'giant things' in the gym, and our art projects will be super-sized! Whilst seeing the world from our friends the Bugs' perspective we'll look at the importance of eco-awareness.



**Week 4 - August 3rd to 8th**

## **Dr. Dolittle's Amazing Creatures Week**

Animals are wonderful! They help us, they need us, and they constantly amaze us! This week we enjoy finding out about the way that animals and humans can work in harmony, learning about everything from postal pigeons to rescue dogs. We wow the children with a look at some of the magnificent beasts on Earth, endangered animals and conservation, and the valuable work of vets. We learn how trustworthy furry friends can help us to find a special potion and ingredient to help a sickly queen with their brilliant noses, and then how a whole team of strong dogs can help guide and pull us all the way back to England to finish our task. The week wouldn't be complete without allowing our imaginations to run free and we discover mythical creatures like unicorns, dragons, giant snails and other cool critters!



**Week 5 - August 10th to 15th**

## **Dr Dolittle to the Moon**

To wind-down our themed summer of adventure, our time wouldn't be complete without a trip into space! Dr. Dolittle will show the children how to navigate via the stars and how Earth and other planets look from afar. With telescopes and an imaginary trip to an observatory we'll plan our massive journey, enjoying the sounds of the solar system and anti-gravity games on the way. We will talk about wonderful Earth and everything we need for life, as well as meeting some new friends! The children will create wild alien artscapes and we'll end the themed summer period with a very special finale party with our very own alien family, the Kokos!

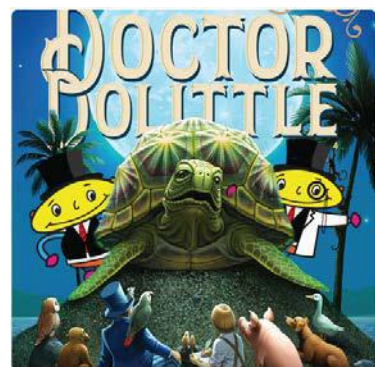

## **Summer School Extension**

**Weeks 6 & 7 - August 19th to August 28th**

## **Art & Craft Fiesta**

If you're not ready for the summer to end, then don't worry: Kspace has a special extension plan that allows children to enjoy and learn right up to the end of August. Our Art & Craft Fiesta provides 10 days of summer fun, balancing creative and academic activities.

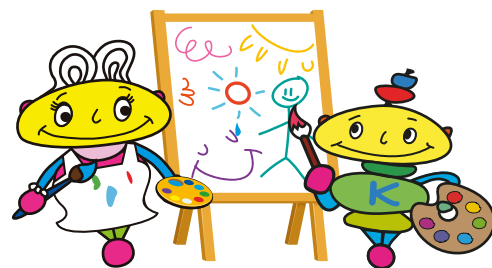

Notes:

**Monday 17th and Tuesday 18th closed**

**Saturday 22nd & 29th - Saturday variety themes**



# SUMMER SCHOOL TIMETABLE



Children attending Summer School until August 15th enjoy a cross range of themed activities, as below. In Summer School Extension (ages 14 months to 8 years) from August 19th onwards children enjoy a schedule more in line with term-time, with an arts and crafts base.

|                                       | Little Squirrel<br>(14 months to 3 years)   | Cheeky Monkey<br>(3 to 4 years)                      | Funny Foxes<br>(4 to 6 years)   | Giddy Giraffes<br>(6 to 8 years)  | Young Dolittles<br>(9 to 11 years)<br><i>Tuesdays Only</i> |
|---------------------------------------|---|--|---|---|--|
| 9.00 am                               | Regular Drop Off  | Regular Drop Off                                     | Regular Drop Off  | Regular Drop Off  | Regular Drop Off   |
| 9:00 - 9:15                           |   |  |   |   | Registration & Morning Meeting                             |
| 9:15 - 9:30                           |   |  |   |   |  |
| 9:30 - 9:45                           | Themed Circle Time  | Themed Circle Time                                   | Morning Meeting & Themed Circle Time  | Morning Meeting & Themed Circle Time  | Activity 1   |
| 9:45 - 10:00                          |   |  |   |   |  |
| 10:00 - 10:15                         | Story Time plus Snack/Toilet Time   | Story Time plus Snack/Toilet Time                    | Focus Period (Maths/Phonics) & Snack 1 plus Toilet Time   | Focus Period (Maths/Phonics) & Snack 1 plus Toilet Time   | Snack/Toilet Break   |
| 10:15 - 10:30                         |   |  |   |   |  |
| 10:30 - 10:45                         | Themed Activity 1   |  |   |   |  |
| 10:45 - 11:00                         |   | Themed Activity 1                                    | Themed Activity 1   | Themed Activity 1   | Activity 2   |
| 11:00 - 11:15                         | Gym Play  |  |   |   |  |
| 11:15 - 11:30                         | Themed Activity 2   |  |   |   |  |
| 11:30 - 11:45                         |   | Gym Play   |   |   | Activity 3   |
| 11:45 - 12:00                         | Lunch   |  | Physical Activity Period<br>(on Fitness Fridays this period may be swapped for another subject) | Physical Activity Period<br>(on Fitness Fridays this period may be swapped for another subject) |  |
| 12:00 - 12:15                         |   | Themed Activity 2                                    |   |   |  |
| 12:15 - 12:30                         | Puppets/Story Time/ Nappies/Toilet  |  | Lunch & Toilet Time   | Lunch & Toilet Time   | Lunch & Rest   |
| 12:30 - 12:45                         |   |  |   |   |  |
| 12:45 - 1:00                          | Cocoon Club<br>(nap or rest time – some children like to snooze, others like to enjoy quiet table activities, puzzles or play with a teacher) | Lunch & Toilet Time                                  |   |   |  |
| 1:00 - 1:15                           |   |  |   |   | Physical Education   |
| 1:15 - 1:30                           |   |  | Themed Activity 2   | Themed Activity 2   |  |
| 1:30 - 1:45                           | Gym Time/ Music Time  | Themed Activity 3                                    |   |   | Well Being/Yoga/Relaxation                                 |
| 1:45 - 2:00                           |   |  |   |   |  |
| 2:00 - 2:15                           |   |  | Final songs/ stories/games  | Final songs/ stories/games  |  |
| 2:15 - 2:30                           | Activity 3  | Music & Percussion Time<br>(or alternative activity) |   |   | Activity 4   |
| 2:30 - 2:45                           |   |  | Daily Reiteration, tidy-up and wind down.   | Daily Reiteration, tidy-up and wind down.   |  |
| 2:45 - 3:00                           | Wind Down & Pack Up   | Wind Down & Pack Up                                  | Wind Down & Pack Up   | Wind Down & Pack Up   | Review of the Day  |
| Regular Collection Time is at 3:00 pm |   |  |   |   |  |
| 3:00 - 4:00                           | After-School Classes  |  |   |   | After-School Classes                                       |
| 4:00 - 5:00                           | After-School Classes  |  |   |   | After-School Classes                                       |
| 5:00 - 6:00                           |   |  |   |   | After-School Classes                                       |
| 6:00 - 7:00                           | Extension Hrs available in units of 1 hr, starting and finishing on the hour @ 2,000yen. No part charges.                                     |  |   |   | Extension Hrs  |
| 7:00 - 8:00                           |   |  |   |   |  |